

50

午 前

別 冊

No. 1 (問題 22)

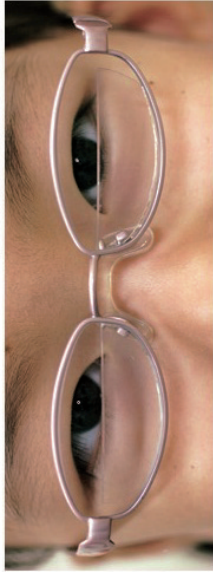

遠見眼位

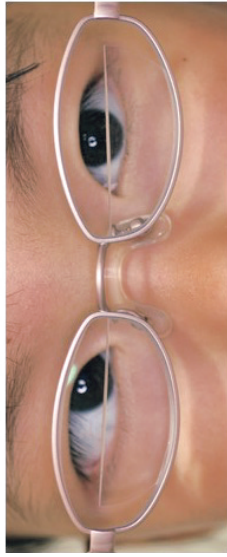

近見眼位

No. 2 (問題 34)

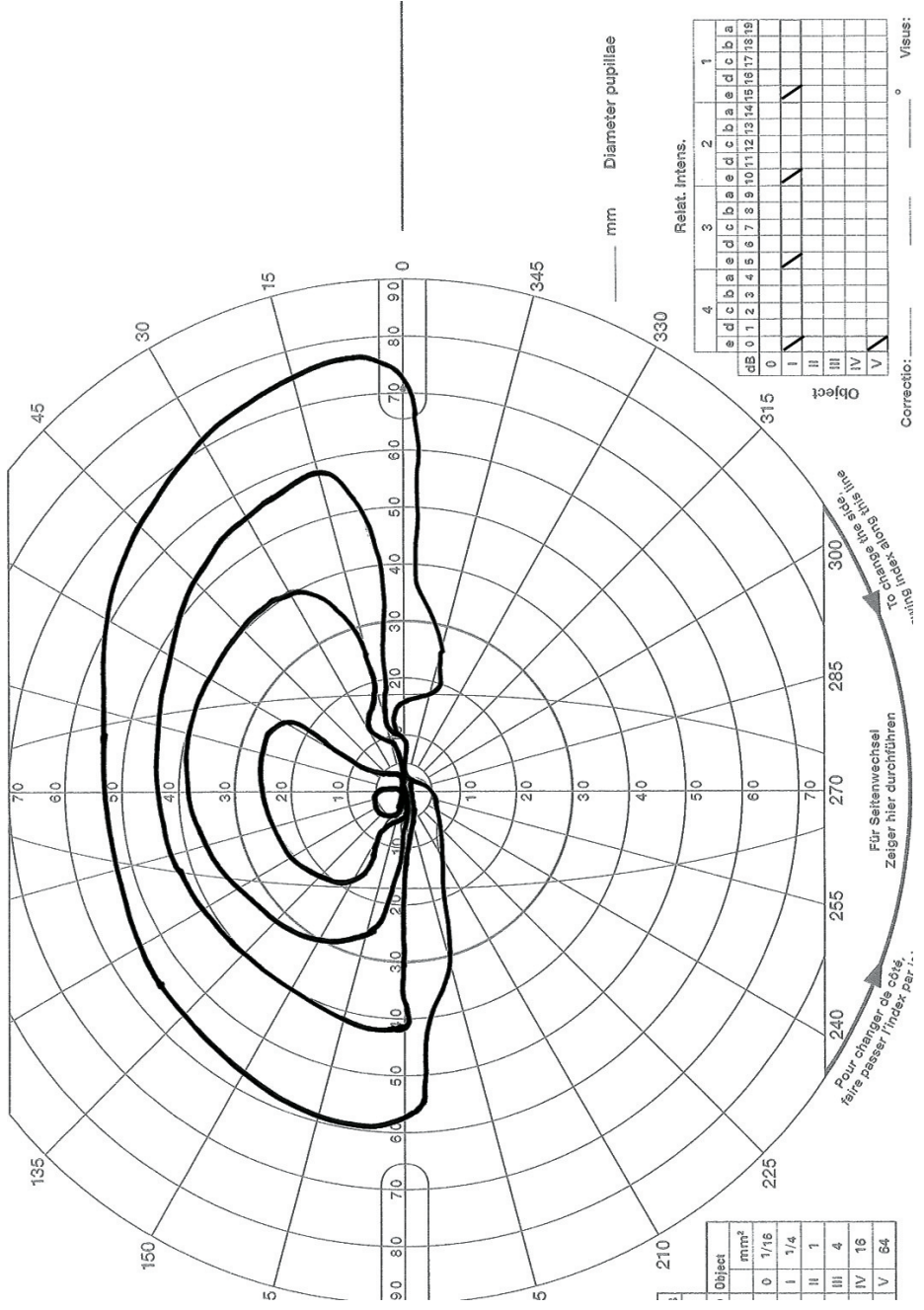

..... mm Diameter pupillae

Object	mm ²
0	1/16
I	1/4
II	1
III	4
IV	16
V	64

	4				3				2				1							
e	d	c	b	a	e	d	c	b	a	e	d	c	b	a	e	d	c	b	a	
dB	0	1	2	3	4	5	6	7	8	9	10	11	12	13	14	15	16	17	18	19
Object	I	II	III	IV	V															

Correctio: Visus:

Pour charger de côté, faire passer l'index, par i.
 Für Seitenwechsel Zeiger hier durchführen
 To change the side line, to change the side line

(問題 35)

No. 3

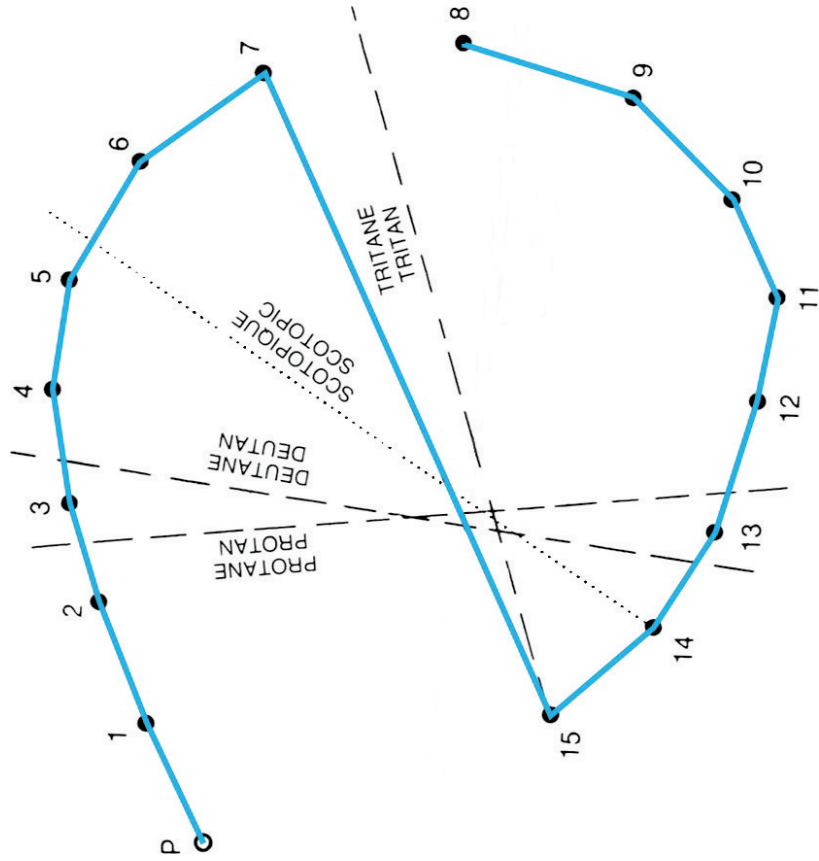

No. 4 (問題 66)



右眼眼底



左眼眼底

No. 5 A

(問題 68)

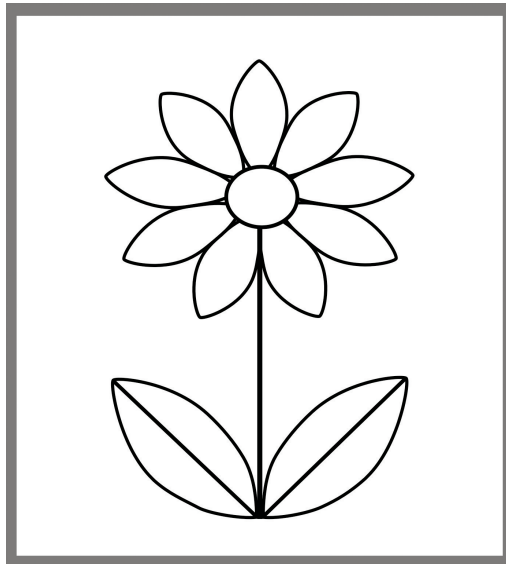

No. 5 B

(問題 68)

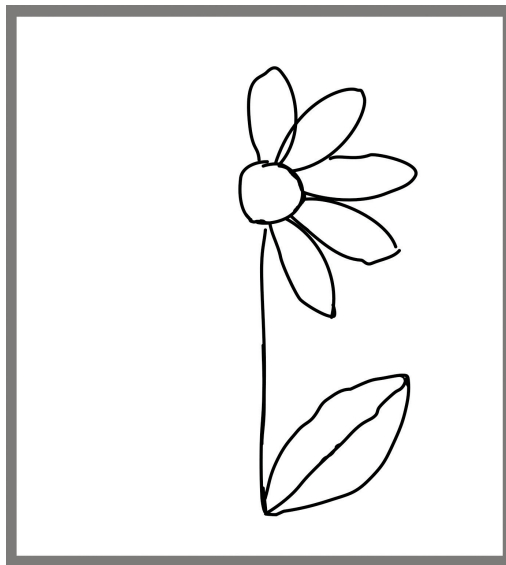

No. 6 (問題 70)

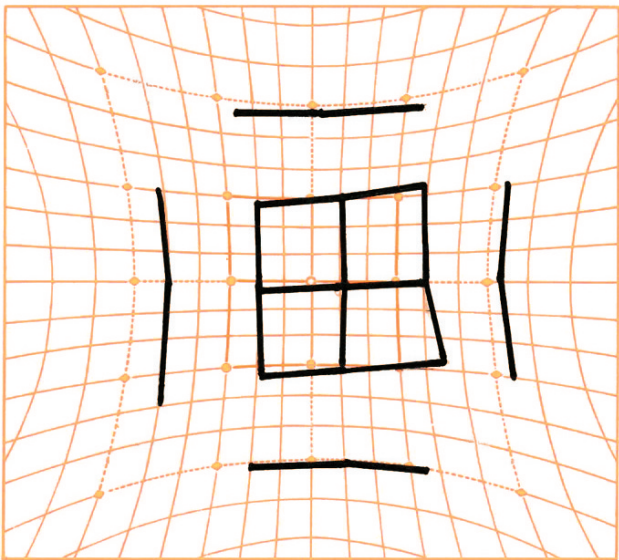
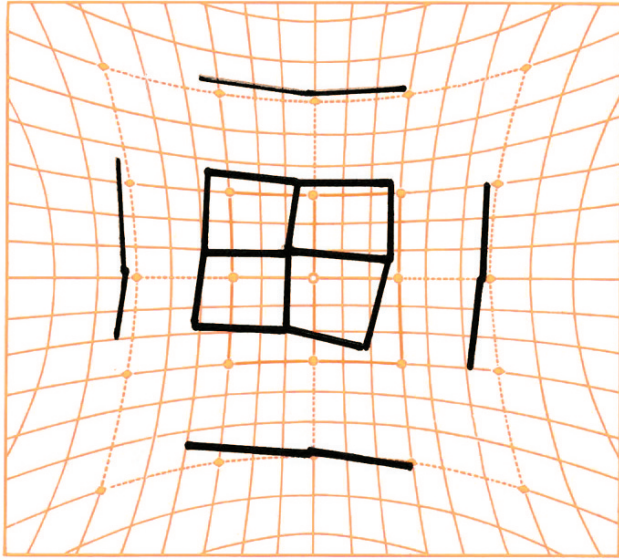

No. 7 (問題71)

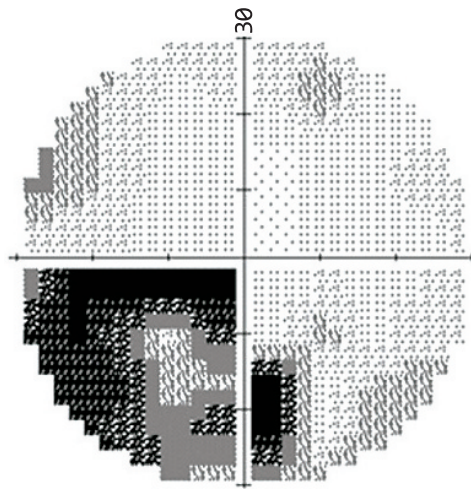
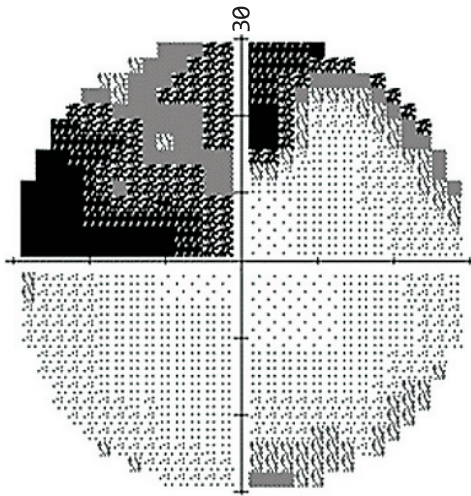

No. 8 (問題 72)



余 白

No. 9 A (問題 75)

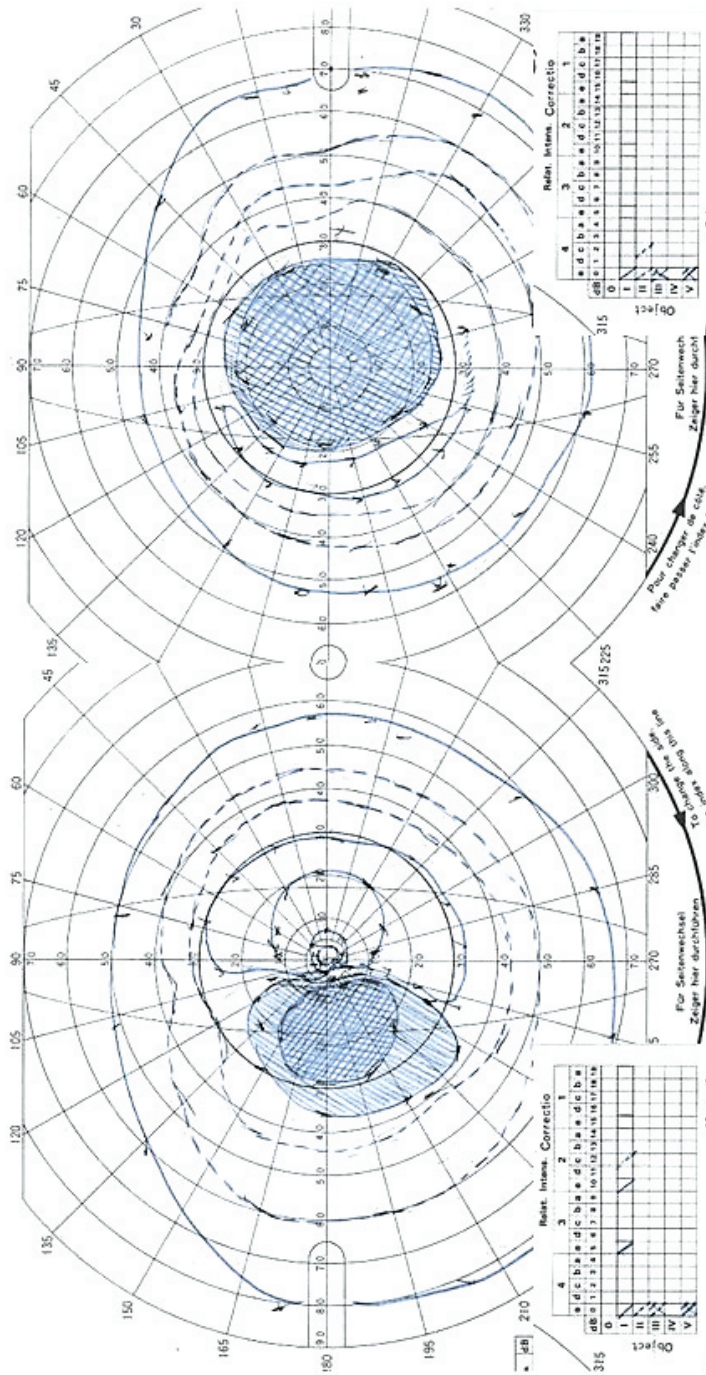

No. 9 B (問題 75)

